National Taiwan Normal University Industry-Academia Cooperation Dispute Resolution Procedure
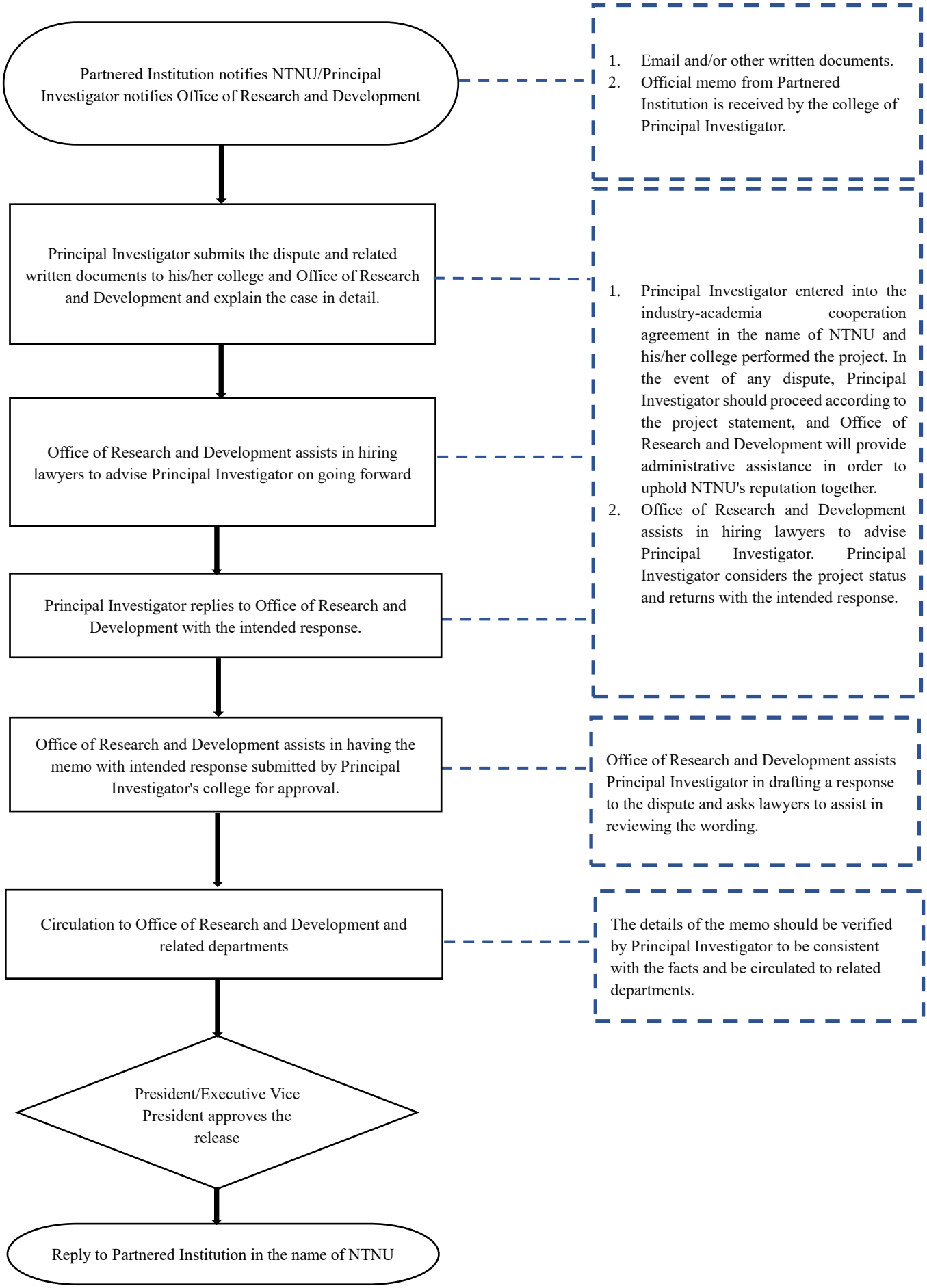
Version 2022.11.17